

Copyright - Ownership of instruments of service. All plans, specifications & other documents and instruments prepared by the architect/engineer are subject to copyright protection under "Architectural Work" under Section 101 & 102 of the Copyright Act, 17 U.S.C., amended December, 1990, and shall remain the property of the Architect. The Architect shall retain all common law, statutory and other reserved rights, including the copyright therein. Under such protection, unauthorized use of these plans, work or forms represented, can legally result in the cessation of such construction or buildings being used and/or raised.

GENERAL NOTES

- THESE DRAWINGS ARE DIAGRAMMATIC AND MAY NOT CONVEY ALL PHYSICAL DETAILS. HOWEVER, WRITTEN DIMENSIONS ALWAYS TAKE PRECEDENT. THESE DRAWINGS ARE NOT TO BE SCALED.
- UNLESS OTHERWISE NOTED, PLAN DIMENSIONS ARE TO NOMINAL SURFACE OF MASONRY AND/OR CONCRETE. DIMENSIONS TO STUD WALLS ARE TO FINISHED SURFACE.
- "FINISHED FLOOR" REFERS TO TOP OF CONCRETE SLABS. FOR DEPRESSED FLOOR, PADS AND CURBS REFER TO STRUCTURAL DRAWINGS.
- REPETITIVE FEATURES ARE NOT DRAWN IN THEIR ENTIRETY AND SHALL BE COMPLETELY PROVIDED AS IF DRAWN IN FULL.
- REFER TO ARCHITECTURAL, CIVIL, MECHANICAL, ELECTRICAL AND OTHER CATEGORIES OF DRAWINGS FOR ADDITIONAL NOTES.
- VERIFY AND COORDINATE ALL ROUGH-IN AND SUBSTRATE DIMENSIONS FOR REQUIRED EQUIPMENT (PADS, CURBS, ETC.) PROVIDED FOR IN THIS CONTRACT, OR BY OTHERS.
- VERIFY AND COORDINATE THE SIZE AND LOCATION OF, AND PROVIDE ALL OPENING THROUGH FLOORS AND WALLS, ACCESS DOORS, FURRING, CURBS, ANCHORS AND INSERTS. PROVIDE ALL BASES, BLOCKING REQUIRED FOR ACCESSORIES, MECHANICAL, ELECTRICAL AND OTHER EQUIPMENT.
- THE GENERAL CONTRACTOR IS RESPONSIBLE FOR FIELD VERIFYING ALL CONDITIONS, DIMENSIONS AND BUILDING ELEVATION MEASUREMENTS. ALL DISCREPANCIES FOUND SHALL BE BROUGHT TO THE ATTENTION OF THE ARCHITECT PRIOR TO FURTHER CONSTRUCTION. IF NOT REPORTED TO THE ARCHITECT, THE GENERAL CONTRACTOR ASSUMES ALL RESPONSIBILITY FOR ANY DEVIATION FROM THESE CONSTRUCTION DOCUMENTS.
- THE SUBMISSION OF A BID BY THE CONTRACTOR WILL BE CONSTRUED AS EVIDENCE THAT THE CONTRACTOR, AND ALL SUBS HIRED BY THE CONTRACTOR, HAVE FAMILIARIZED THEMSELVES WITH THE ARCHITECTURAL, MECHANICAL, ELECTRICAL, PLUMBING, STRUCTURAL & FIRE PROTECTION WITHIN THIS SET OF DOCUMENTS, AS WELL AS THE BUILDING SITE. INFORMATION PRESENTED IN THESE DRAWINGS ARE DIAGRAMMATIC. THEY DO NOT NECESSARILY REPRESENT ALL ELBOWS, OFFSETS, HANGERS, CAULKING, WIRING AND MATERIALS THAT WILL BE NEEDED IN ORDER TO PROVIDE FINISHED SYSTEMS TO COMPLETE A BUILDING. CONTRACTOR IS TO PROVIDE ALL MATERIALS, LABOR AND EQUIPMENT NECESSARY TO COMPLETE A FINISHED OPERATIONAL BUILDING.
- INFORMATION PRESENTED IN THESE DRAWINGS IS DIAGRAMMATIC IN NATURE. IT DOES NOT NECESSARILY REPRESENT ALL ELBOWS, OFFSETS, HANGERS, SUPPORTS, ETC. REQUIRED FOR A COMPLETE WORKING SYSTEM. PROVIDE ALL MATERIALS AND LABOR NECESSARY FOR A COMPLETELY FINISHED AND OPERATIONAL SYSTEM.
- CONTRACTOR SHALL NOTIFY ARCHITECT OF ALTERATIONS OR CHANGES TO FIELD CONDITIONS REQUIRED BY THE OWNER.
- ALL MATERIALS & EQUIPMENT PROVIDED AND / OR INSTALLED SHALL BE GUARANTEED FOR A PERIOD OF ONE (1) YEAR UNLESS OTHERWISE INDICATED FROM THE DATE OF FINAL ACCEPTANCE OF THE WORK BY THE OWNER. ANY DEFECTIVE MATERIALS OR INFERIOR WORKMANSHIP SHALL BE CORRECTED TO THE ENTIRE SATISFACTION OF THE OWNER. ALL MATERIALS SHALL BE NEW AND CONSISTENT WITH NORMAL CONSTRUCTION STANDARDS.
- THE SUBMISSION OF A PROPOSAL BY THE CONTRACTOR WILL BE CONSTRUED AS EVIDENCE THAT THE CONTRACTOR HAS FAMILIARIZED HIMSELF WITH THE PLANS & BUILDING SITE. CLAIMS MADE SUB-SEQUENT TO THE PROPOSAL FOR MATERIALS & LABOR BECAUSE OF DIFFICULTIES ENCOUNTERED WILL NOT BE RECOGNIZED IF THEY COULD HAVE BEEN FORESEEN HAD PROPER EXAMINATION BEEN MADE.
- WIRE BRUSH CLEAN, PRIME & PAINT ALL NEW EXPOSED STEEL.

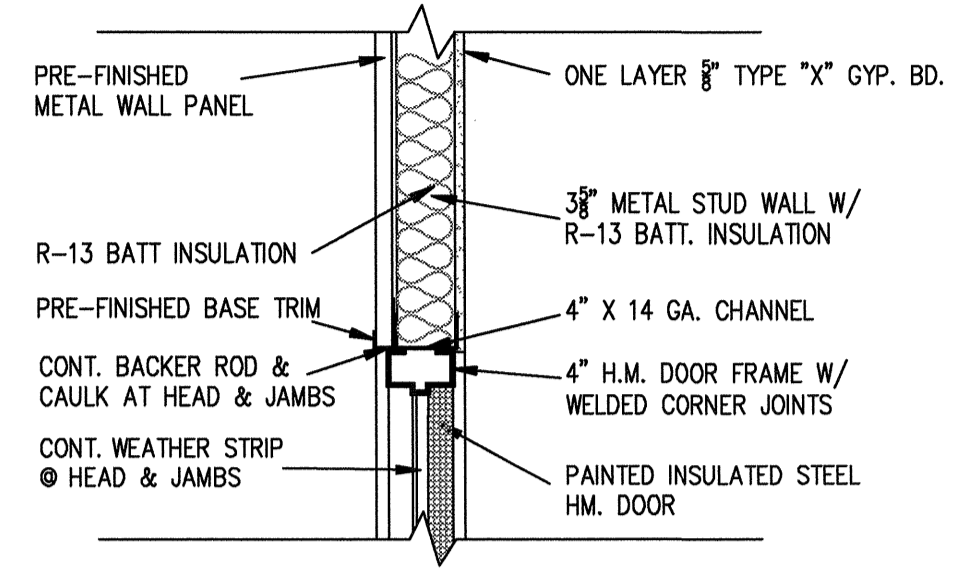

F - EXTERIOR INFILL HEAD DETAIL
SCALE: 1" = 1'-0"

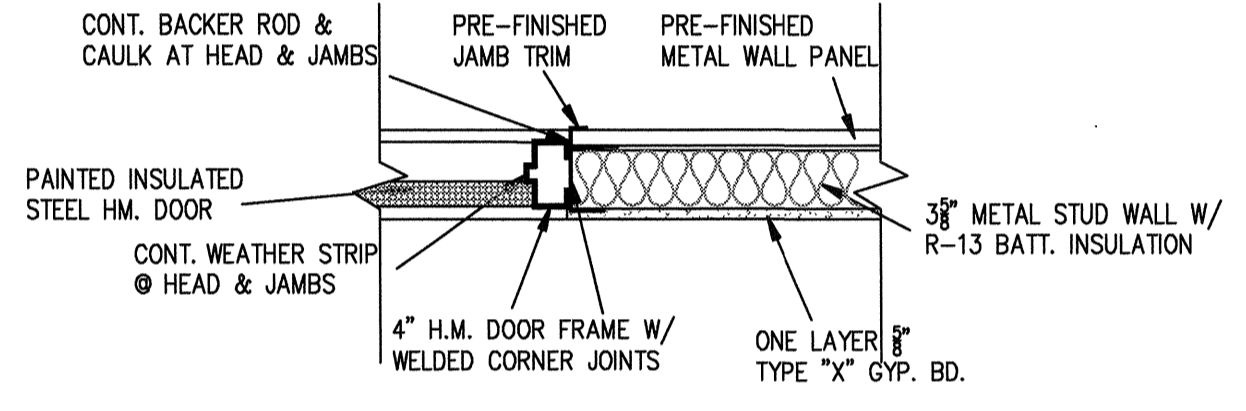

E - EXTERIOR INFILL DOOR JAMB DETAIL
SCALE: 1" = 1'-0"

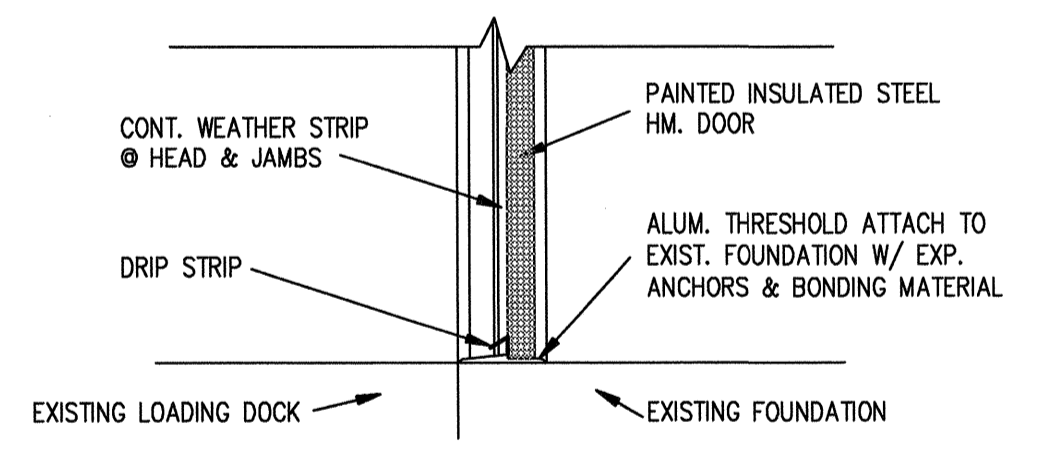

D - EXTERIOR INFILL SILL DETAIL
SCALE: 1" = 1'-0"

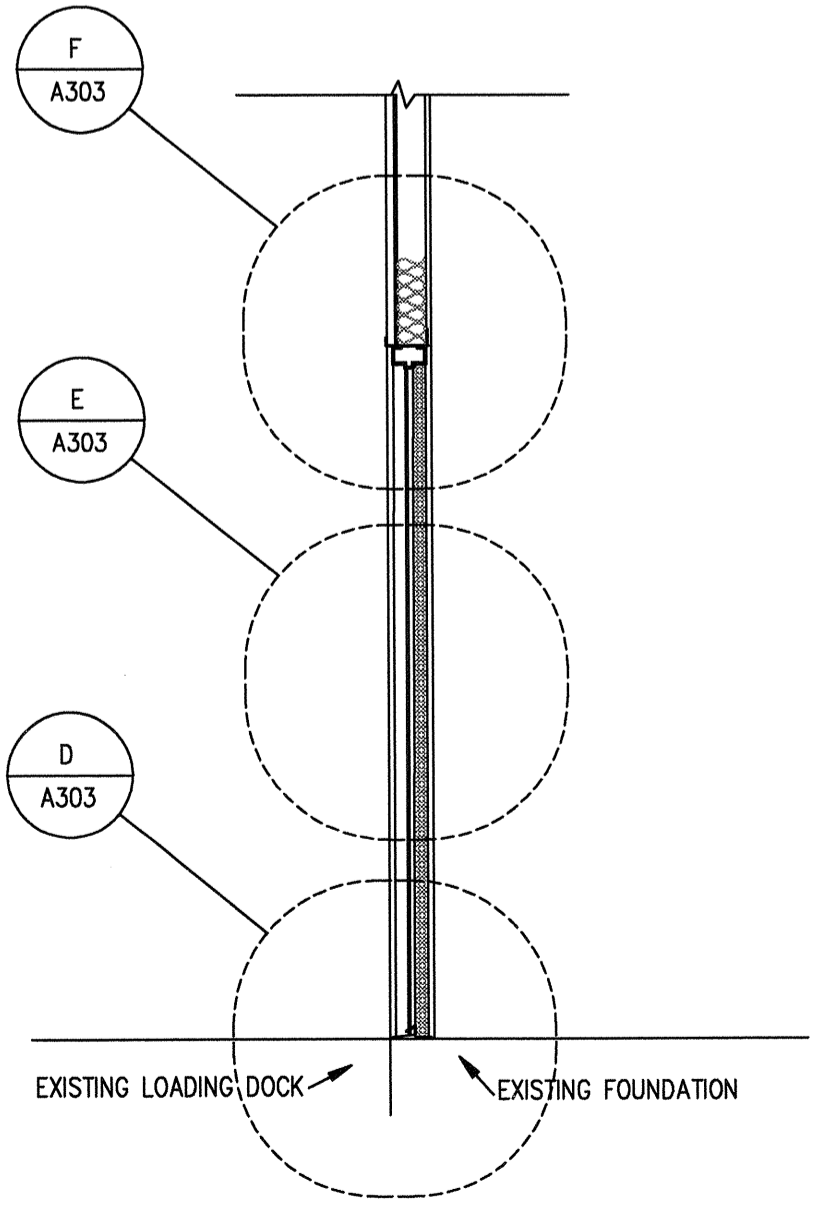

2 - EXTERIOR INFILL DOOR SECTION
SCALE: 1/2" = 1'-0"

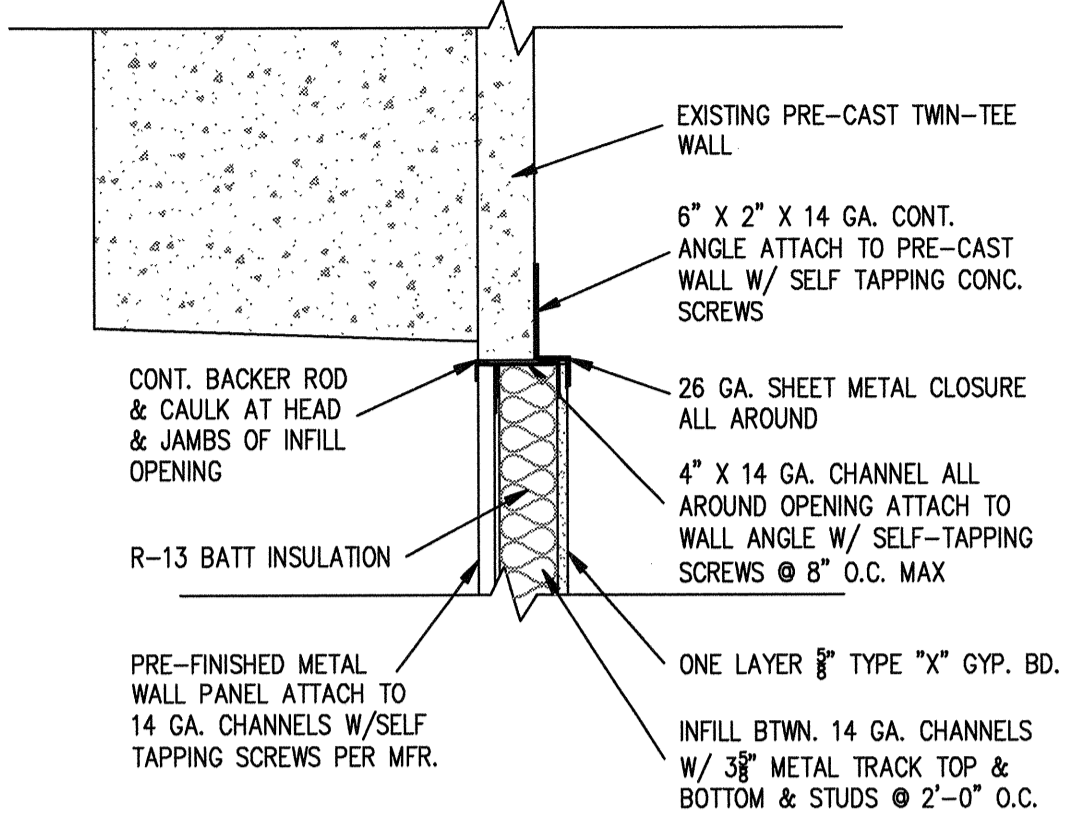

C - WALL DETAIL
SCALE: 1" = 1'-0"

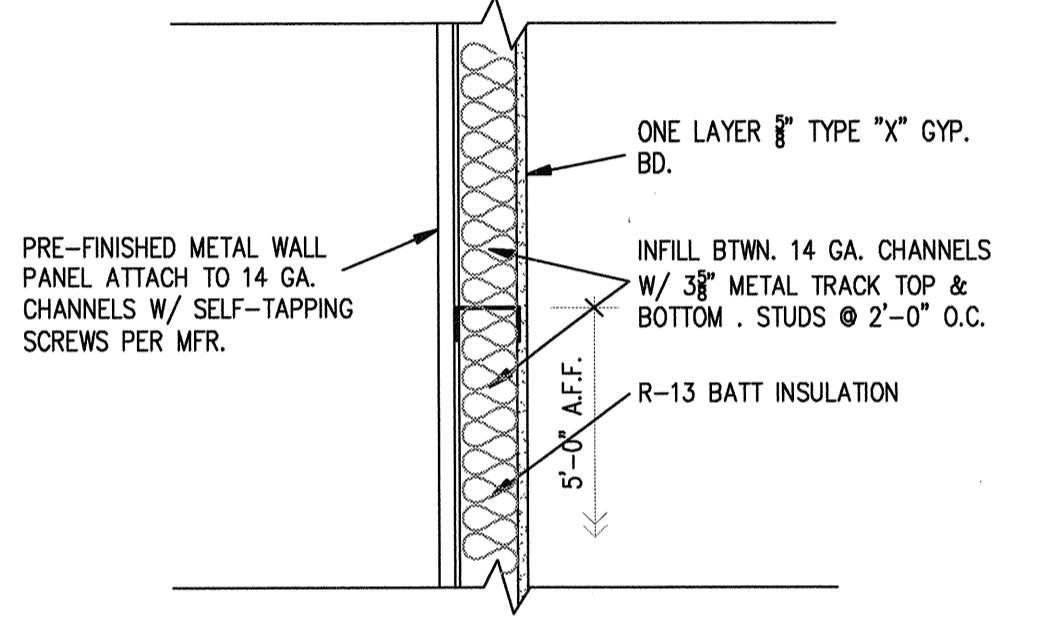

B - WALL DETAIL
SCALE: 1" = 1'-0"

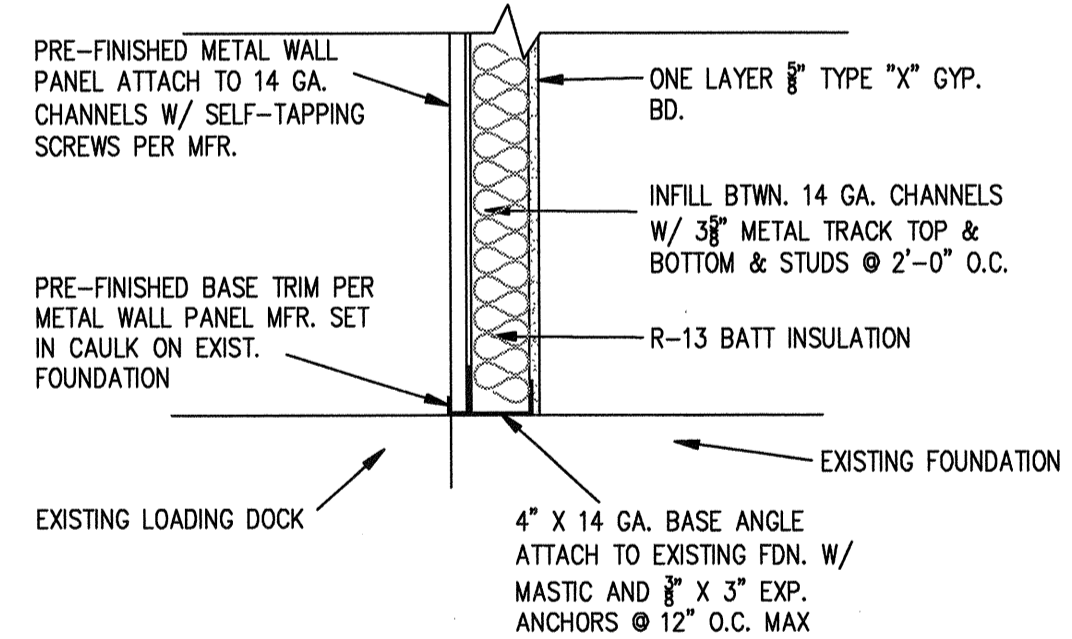

A - WALL DETAIL
SCALE: 1" = 1'-0"

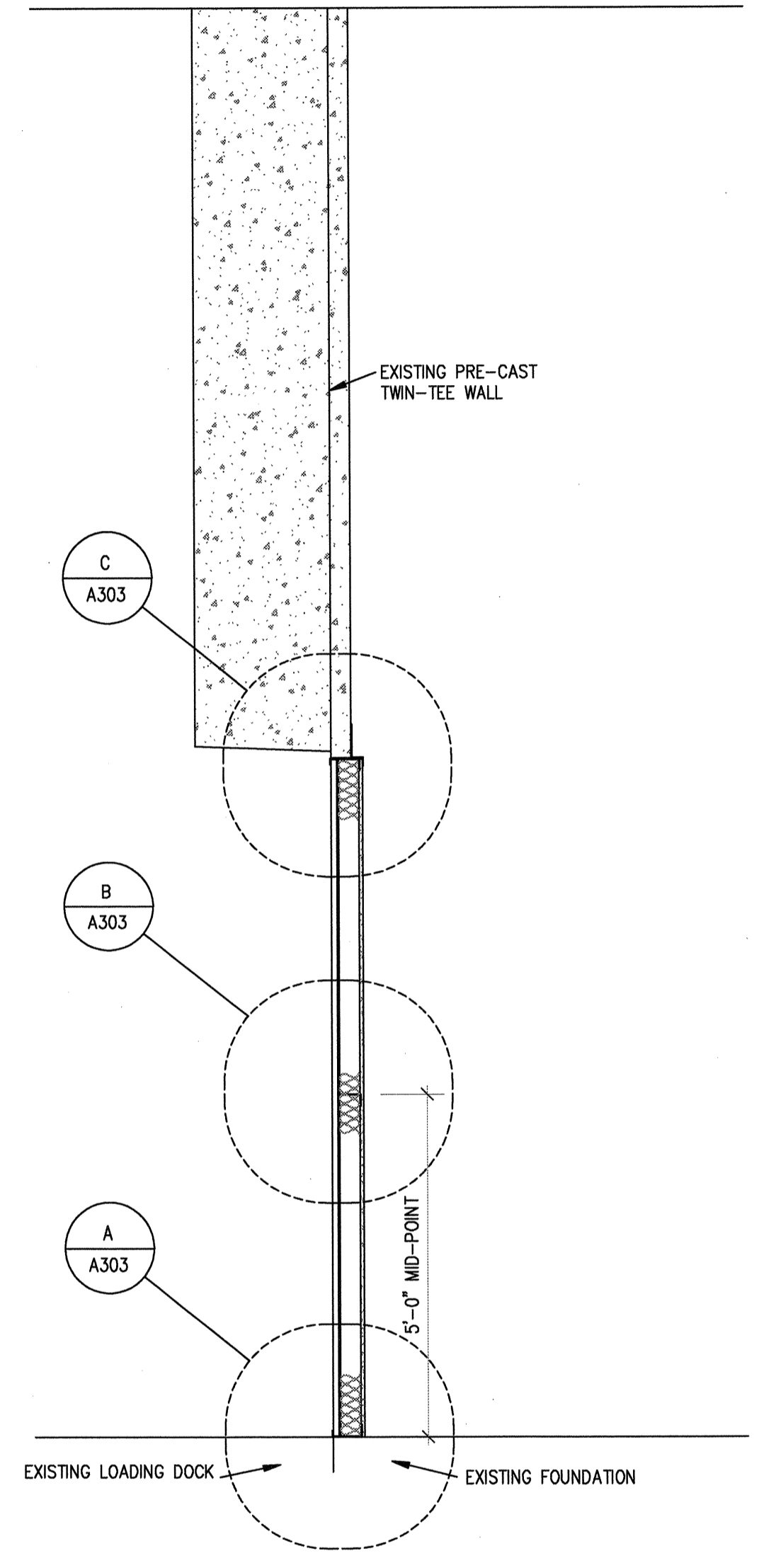

1 - EXTERIOR INFILL WALL SECTION
SCALE: 1/2" = 1'-0"

CAI DESIGN GROUP INC.
 ARCHITECTS / ENGINEERS / CONSTRUCTION MANAGEMENT
 1440 Iola Street - Suite A - Aurora, CO 80010
 PHONE: 303-341-1421
 E-MAIL: oidesign@comcast.net
 FAX: 303-366-1776

870 PARFET
 CITY OF LAKEWOOD

870 PARFET STREET
 LAKEWOOD, COLORADO 80215
 CITY OF LAKEWOOD

Issue Record:	CD SET	02/15/10

Designed By:	Drawn By:
DW/CAF	CAF
Date:	Approved By:
01/28/10	SK
Project No.:	File Name:

Sheet Title:
SECTIONS &
DETAILS

Sheet Number:
A303
SHEET of